DESIGN PRINCIPLES -> SOLID, DRY, KISS, YAGNI

SOLID principles are five essential guidelines that enhance software design, making code more maintainable and scalable. They include:

1. Single Responsibility Principle 🔑
2. Open/Closed Principle 🔓
3. Liskov Substitution Principle 🔄
4. Interface Segregation Principle 📏
5. Dependency Inversion Principle 🔗

Need for SOLID Principles in Object-Oriented Design:

Below are some of the main reasons why SOLID principles are important in object-oriented design:

- Scalability: Adding new features becomes straightforward. 📈
- Maintainability: Changes in one part of the system have minimal impact on others. 🔄
- Testability: Decoupled designs make unit testing easier. 🧪
- Readability: Clear separation of concerns improves code comprehension. 📚

📦Single Responsibility Principle

This principle states that A class should have only one reason to change which means every class should have a single responsibility or single job or single purpose. In other words, a class should have only one job or purpose within the software system.

🌟Why it matters:

- Improves maintainability: Changes in one class do not affect unrelated parts.
- Enhances readability and reduces complexity.

💭Example:

Imagine a baker who is responsible for baking bread. The baker's role is to focus on the task of baking bread, ensuring that the bread is of high quality, properly baked, and meets the bakery's standards.

However, if the baker is also responsible for managing the inventory, ordering supplies, serving customers, and cleaning the bakery, this would violate the SRP. Each of these tasks represents a

separate responsibility, and by combining them, the baker's focus and effectiveness in baking bread could be compromised.

```Java
// Class with multiple responsibilities
class BreadBaker
{
    public
    void bakeBread()
    {
        System.out.println("Baking high-quality bread...");
    }

    public
    void manageInventory()
    {
        System.out.println("Managing inventory...");
    }

    public
    void orderSupplies()
    {
        System.out.println("Ordering supplies...");
    }

    public
    void serveCustomer()
    {
        System.out.println("Serving customers...");
    }

    public
    void cleanBakery()
    {
        System.out.println("Cleaning the bakery...");
    }
    public
    static void main(String[] args)
```

```
    {
        BreadBaker baker = new BreadBaker();
        baker.bakeBread();
        baker.manageInventory();
        baker.orderSupplies();
        baker.serveCustomer();
        baker.cleanBakery();
    }
}
```

In the above code example, the BreadBaker class has multiple responsibilities: baking bread, managing inventory, ordering supplies, serving customers, and cleaning the bakery. This violates the Single Responsibility Principle (SRP) because the class has more than one reason to change. If any of these responsibilities need to be modified, the BreadBaker class would need to be changed, making the code harder to maintain and understand. For instance, if there is a change in the way inventory is managed, the BreadBaker class would need to be updated, even though the change is unrelated to baking bread. This coupling of unrelated responsibilities increases the risk of introducing bugs and makes the codebase more difficult to maintain.

Moreover, having multiple responsibilities in a single class reduces readability and increases complexity. It becomes challenging for developers to understand the purpose of the class and to locate specific functionality within the code. By combining different responsibilities, the class becomes a monolithic block of code that is harder to test and debug. This complexity can lead to longer development times and increased chances of errors. Adhering to the SRP by separating these responsibilities into distinct classes improves code maintainability, readability, and reduces the likelihood of unintended side effects when making changes.

To adhere to the SRP, the bakery could assign different roles to different individuals or teams. For example, there could be a separate person or team responsible for managing the inventory, another for ordering supplies, another for serving customers, and another for cleaning the bakery.

```Java
// Class for baking bread
class BreadBaker {
     public
     void bakeBread()
     { System.out.println("Baking high-quality bread..."); }
}
```

```java
// Class for managing inventory
class InventoryManager {
    public
    void manageInventory()
    { System.out.println("Managing inventory..."); }
}

// Class for ordering supplies
class SupplyOrder {
    public
    void orderSupplies()
    { System.out.println("Ordering supplies..."); }
}

// Class for serving customers
class CustomerService {
    public
    void serveCustomer()
    { System.out.println("Serving customers..."); }
}

// Class for cleaning the bakery
class BakeryCleaner {
    public
    void cleanBakery()
    { System.out.println("Cleaning the bakery..."); }
}

public class Bakery {
    public
    static void main(String[] args) {
        BreadBaker baker = new BreadBaker();
        InventoryManager inventoryManager = new InventoryManager();
        SupplyOrder supplyOrder = new SupplyOrder();
        CustomerService customerService = new CustomerService();
        BakeryCleaner cleaner = new BakeryCleaner();
        // Each class focuses on its specific responsibility
```

```
        baker.bakeBread();
        inventoryManager.manageInventory();
        supplyOrder.orderSupplies();
        customerService.serveCustomer();
        cleaner.cleanBakery();
    }
}
```

In the above example:

• Bread Baker Class:

Responsible solely for baking bread. This class focuses on ensuring the quality and standards of the bread without being burdened by other tasks.

• Inventory Manager Class:

Handles inventory management, ensuring that the bakery has the right ingredients and supplies available.

• Supply Order Class:

Manages ordering supplies, ensuring that the bakery is stocked with necessary items.

• Customer Service Class:

Takes care of serving customers, providing a focused approach to customer interactions.

• Bakery Cleaner Class:

Responsible for cleaning the bakery, ensuring a hygienic environment.

By adhering to the SRP, the code becomes more maintainable and easier to understand. Changes in one class do not affect unrelated parts, enhancing readability and reducing complexity. Each class has a clear and focused responsibility, making the system more modular and easier to manage.

🚪 Open/Closed Principle

This principle states that Software entities (classes, modules, functions, etc.) should be open for extension, but closed for modification which means you should be able to extend a class behavior, without modifying it.

🌟**Why it matters:**

• Prevents breaking existing code.
• Encourages reusable components.

💭**Example:**

Suppose we have a Shape class that calculates the area of different shapes. Initially, it supports only circles and rectangles. Adding a new shape, like a triangle, would require modifying the existing code. The Open/Closed Principle states that software entities should be open for extension but closed for modification. Here since we are modifying the existing code and not extending it, that is why the current approach is problematic:

```Java
// Incorrect approach
class Shape
{
    private
    String type;
    public
    double calculateArea()
    {
        if (type.equals("circle"))
        { // Circle area calculation }
        else if (type.equals("rectangle"))
        { // Rectangle area calculation }
    // Adding a triangle requires modifying this method
  }
}
```

In the above code example, the Shape class has multiple responsibilities: calculating the area for different shapes. This violates the Open/Closed Principle because adding a new shape, like a triangle, requires modifying the existing code. This can lead to potential bugs and makes the code harder to maintain. When a new shape is introduced, the calculateArea method must be updated to

handle the new shape, which increases the risk of errors and makes the code less flexible. This approach tightly couples the Shape class to the specific shapes it supports, reducing its extensibility.

Moreover, this design makes it difficult to add new shapes without altering the existing codebase. Each time a new shape is added, the Shape class must be modified, which can introduce unintended side effects and disrupt the functionality of the existing shapes. This lack of modularity and extensibility makes the system harder to maintain and evolve over time. By adhering to the Open/Closed Principle, we can create a more robust and maintainable system where new shapes can be added without modifying the existing code, thus reducing the risk of bugs and improving the overall design.

Instead, we can implement the Open/Closed principle correctly by creating an abstract class / Interface of Shape and all the other classes will extend/inherit the methods of the Shape class efficiently following the Open/Closed Principle.

Java
```
// Better approach following Open/Closed Principle
abstract class Shape
{
    abstract double calculateArea();
    // We can also use an interface instead of an abstract class
}

class Circle extends Shape
{
    private
    double radius;
    @Override
    public double calculateArea() {
        return Math.PI * radius * radius;
    }
}
class Rectangle extends Shape
{
    private
    double width;
    private
    double height;
```

```
    @Override
    public double calculateArea() {
        return width * height;
    }
}

// Adding a new shape without modifying existing code
class Triangle extends Shape
{
    private
    double base;
    private
    double height;
    @Override
    public double calculateArea() {
        return 0.5 * base * height;
    }
}
```

📖 **Explanation:**

In the corrected code example, each shape class has a single responsibility:

• Base Class (Shape): This is an abstract base class with an abstract function calculateArea(). It defines a common interface for all shapes.

• Circle Class: This class implements the calculateArea() logic for circles.

• Rectangle Class: This class implements the calculateArea() logic for rectangles.

• Triangle Class: This class implements the calculateArea() logic for triangles.

By adhering to the Open/Closed Principle, the code becomes more maintainable and easier to understand. Adding a new shape, like a triangle, does not require modifying the existing code. Instead, we extend the Shape class by creating a new class for the triangle. This approach prevents breaking existing code and encourages the creation of reusable components.

🔄 Liskov Substitution Principle

According to this principle Derived or child classes must be substitutable for their base or parent classes. This principle ensures that any class that is the child of a parent class should be usable in place of its parent without any unexpected behavior.

🌟 Why it matters:

• Ensures reliability when using polymorphism.
• Avoids unexpected behaviors in subclass implementations.

💭 Example:

Consider a Vehicle class and a Car subclass. If the Vehicle class has a startEngine method, a subclass like Car would work fine but if a subclass Bicycle is created, then it will violate LSP because bicycles do not have engines.

Java

```
// Problematic approach that violates LSP
class Vehicle
{
    public
    void startEngine() {
        // Engine starting logic
    }
}
class Car extends Vehicle
{
    @Override
    public void startEngine() {
        // Car-specific engine starting logic
    }
}
class Bicycle extends Vehicle
{
    @Override
    public void startEngine() {
        // Problem: Bicycles don't have engines!
        throw new UnsupportedOperationException("Bicycles don't have
engines");
```

```
    }
}
public class Main
{
    public
    static void main(String[] args)
    {
        // Creating objects of different subclasses
        Vehicle car = new Car();
        Vehicle bicycle = new Bicycle();
        // Using polymorphism
        System.out.println("Car:");
        car.startEngine();  // Output: Car engine started.
        System.out.println("nBicycle:");
        try {
            bicycle.startEngine(); // Throws UnsupportedOperationException
        }
        catch (UnsupportedOperationException e) {
            System.out.println("Error: " + e.getMessage());
        }
    }
}
```

In this problematic approach, the Vehicle class has a startEngine() method, which is appropriate for Car but not for Bicycle. This violates the Liskov Substitution Principle (LSP) because the Bicycle class cannot be substituted / used in place of the Vehicle class without causing unexpected behavior (i.e., throwing an exception). When a subclass cannot fulfill the contract of its parent class, it leads to a breakdown in polymorphism, making the code less reliable and predictable. The Bicycle class, when forced to implement the startEngine() method, must either provide a meaningless implementation or throw an exception, both of which are undesirable outcomes.

This design flaw also makes the code less flexible and harder to extend. If new vehicle types are added that do not have engines, they too would be forced to implement the startEngine() method, leading to further violations of the LSP. This tight coupling between the Vehicle class and its subclasses reduces the modularity and reusability of the code. By adhering to the LSP, we can create a more robust and maintainable system where subclasses can be used interchangeably with their parent classes without causing unexpected behavior, ensuring that the code remains flexible and easy to extend.

To properly implement the Liskov Substitution Principle, we can restructure the vehicle hierarchy through a more refined abstraction. The base Vehicle class serves as the foundation, with two specialized abstract classes: EngineVehicle and NonEngineVehicle. This segregation creates a clear distinction between motorized and non-motorized transport.

Java

```
// Better approach following LSP
abstract class Vehicle {
  // Common vehicle behaviors
 public
  void move() {
    // Movement logic
  }
}

abstract class EngineVehicle extends Vehicle {
 public
  void startEngine() {
    // Engine starting logic
  }
}

abstract class NonEngineVehicle extends Vehicle {
  // No engine-related methods
}

class Car extends EngineVehicle {
  @Override
  public void startEngine() {
    // Car-specific engine starting logic
  }
}

class Bicycle extends NonEngineVehicle {
  // Bicycle-specific methods
  // No need to implement engine-related methods
}
```

```java
public class Main {
 public
  static void main(String[] args) {
    // Using EngineVehicle
    EngineVehicle car = new Car();
    car.startEngine();  // Output: Car-specific engine starting logic
    car.move();         // Output: Movement logic


    // Using NonEngineVehicle
    NonEngineVehicle bicycle = new Bicycle();
    bicycle.move();  // Output: Movement logic
  }
}
```

📖 **Explanation:**

In the corrected code example, the vehicle hierarchy is refined to distinguish between motorized and non-motorized vehicles:

• Base Class (Vehicle): This is an abstract base class with common vehicle behaviors.
• EngineVehicle Class: This abstract class extends Vehicle and includes engine-related methods.
• NonEngineVehicle Class: This abstract class extends Vehicle and excludes engine-related methods.
• Car Class: This class extends EngineVehicle and implements the startEngine method.
• Bicycle Class: This class extends NonEngineVehicle and does not need to implement engine-related methods.

💥**This design ensures that:**

1. Each subtype fully satisfies the behavioral contract of its parent type
2. Client code can interact with either vehicle type without unexpected behavior

The inheritance hierarchy accurately models the real-world domain

🎛️ Interface Segregation Principle

Don't make clients implement interface methods they don't need. Keep interfaces small and focused on specific tasks. It's better to have multiple small, targeted interfaces than one big interface that tries to do everything.

🌟Why it matters:

• Reduces unnecessary dependencies.
• Simplifies implementation for specific use cases.

💭Example :

Consider a software system modeling various office equipment through a Machine interface that encompasses multiple functionalities: printing, scanning, and faxing. This design presents a violation of the Interface Segregation Principle when implementing a basic printer device.

The fundamental issue arises when a BasicPrinter class, which is designed solely for printing operations, must implement the complete Machine interface. This forces the class to provide implementations for scan() and fax() methods, despite these capabilities being outside its core functionality.

Java
```
// Problematic approach that violates ISP
interface Machine {
  void print();
  void scan();
  void fax();
}

class AllInOnePrinter implements Machine {
  @Override public void print() {
    // Printing functionality
  }
  @Override public void scan() {
    // Scanning functionality
  }
  @Override public void fax() {
    // Fax functionality
```

```
  }
}

class BasicPrinter implements Machine {
  @Override public void print() {
    // Printing functionality
  }
  @Override public void scan() {
    // Problem: Basic printer can't scan!
    throw new UnsupportedOperationException("Cannot scan");
  }
  @Override public void fax() {
    // Problem: Basic printer can't fax!
    throw new UnsupportedOperationException("Cannot fax");
  }
}
```

In the above example, the BasicPrinter class is forced to implement methods for scanning and faxing, which it cannot support. This violates the Interface Segregation Principle because the class is burdened with irrelevant methods, leading to unnecessary complexity and potential runtime errors. When a class is required to implement methods that it does not need, it results in a bloated interface, making the class more difficult to understand and maintain. Additionally, the presence of unsupported methods can lead to runtime exceptions, as seen with the UnsupportedOperationException thrown by the scan() and fax() methods in the BasicPrinter class.

This design flaw also makes the code less flexible and harder to extend. If new functionalities are added to the Machine interface, all implementing classes, including those that do not require the new functionalities, must be updated. This creates unnecessary dependencies and increases the risk of introducing bugs. By forcing classes to implement irrelevant methods, the code becomes tightly coupled, reducing its modularity and reusability. Adhering to the Interface Segregation Principle by creating smaller, more focused interfaces ensures that classes only implement the methods they need, leading to a more robust and maintainable system.

To adhere to the Interface Segregation Principle, we can split the interface into smaller, more focused interfaces:

Java

```
// Better approach following ISP
interface Printer {
```

```
  void print();
}

interface Scanner {
  void scan();
}

interface FaxMachine {
  void fax();
}

class BasicPrinter implements Printer {
  @Override
  public void print() {
    // Printing functionality
  }
}

class AllInOnePrinter implements Printer, Scanner, FaxMachine {
  @Override
  public void print() {
    // Printing functionality
  }
  @Override
  public void scan() {
    // Scanning functionality
  }
  @Override
  public void fax() {
    // Fax functionality
  }
}
```

Explanation:

In the corrected code example, the interfaces are segregated into smaller, more focused interfaces:

- Printer Interface: Defines the print() method.
- Scanner Interface: Defines the scan() method.
- FaxMachine Interface: Defines the fax() method.

By segregating the interfaces, we ensure that classes only implement methods that are relevant to their functionality. The BasicPrinter class now only implements the Printer interface, avoiding unnecessary methods. The AllInOnePrinter class implements all three interfaces, providing the full range of functionalities.

💥**This design ensures that:**

• Allows classes to implement only the interfaces they need: Classes are not burdened with irrelevant methods.
• Prevents classes from being forced to provide dummy implementations: Avoids unnecessary complexity and potential runtime errors.
• Makes the system more flexible and maintainable: Smaller, focused interfaces lead to a more modular and maintainable codebase.
• Follows the principle of 'interface cohesion': Each interface has a specific responsibility, leading to better cohesion and separation of concerns.

🔌Dependency Inversion Principle

The Dependency Inversion Principle (DIP) is a principle in object-oriented design that states that High-level modules should not depend on low-level modules. Both should depend on abstractions. Additionally, abstractions should not depend on details. Details should depend on abstractions.

In simpler terms, the DIP suggests that classes should rely on abstractions (e.g., interfaces or abstract classes) rather than concrete implementations. This allows for more flexible and decoupled code, making it easier to change implementations without affecting other parts of the codebase.

🌟Why it matters:

• Promotes decoupled architecture.
• Facilitates testing and maintainability.

💭Example :

Consider an enterprise e-commerce system where order processing requires various types of notifications to be sent to customers, administrators, and inventory systems

Java

```
// Problematic approach that violates DIP
class EmailNotifier {
  public void sendEmail(String message) {
    // Configure SMTP
    // Set up email templates
    // Send email implementation
  }
}

class OrderService {
  private EmailNotifier emailNotifier;
  private DatabaseLogger logger;
  private InventorySystem inventory;
  public OrderService() {
    // Direct dependencies on concrete implementations
    this.emailNotifier = new EmailNotifier();
    this.logger = new DatabaseLogger();
    this.inventory = new InventorySystem();
```

```
  }
  public void placeOrder(Order order) {
    // Process order
    inventory.updateStock(order);
    emailNotifier.sendEmail("Order #" + order.getId() + " placed
successfully");
    logger.logTransaction("Order placed: " + order.getId());
  }
}
```

📖**Explanation :**

The OrderService class has direct dependencies on concrete implementations like EmailNotifier, DatabaseLogger, and InventorySystem. This design creates several challenges:

1. Tight coupling to specific implementations: The OrderService class is tightly coupled to the specific implementations, making it difficult to change or replace them.

2. Difficulty in unit testing due to concrete dependencies: Testing the OrderService class becomes challenging because it relies on concrete implementations.

3. Inflexibility when business requirements change: Any change in the notification method or logging mechanism requires modifying the OrderService class.

4. Challenges in maintaining and modifying the system: The code becomes harder to maintain and modify due to the tight coupling.

5. Difficulty in implementing different notification strategies for different markets or customer segments: The system lacks flexibility to accommodate different notification methods.

Here's the improved design following DIP:

To adhere to the Dependency Inversion Principle, we can introduce abstractions and use dependency injection to decouple the OrderService class from specific implementations.

```Java
// Better approach following DIP
interface NotificationService {
  void sendNotification(String message);
```

```
}

interface LoggingService {
  void logMessage(String message);
  void logError(String error);
}

interface InventoryService {
  void updateStock(Order order);
  boolean checkAvailability(Product product);
}

class EmailNotifier implements NotificationService {
  @Override
  public void sendNotification(String message) {
    // Email specific implementation
  }
}

class SMSNotifier implements NotificationService {
  @Override
  public void sendNotification(String message) {
    // SMS specific implementation
  }
}

class PushNotifier implements NotificationService {
  @Override
  public void sendNotification(String message) {
    // Push notification specific implementation
  }
}

class DatabaseLogger implements LoggingService {
  @Override
  public void logMessage(String message) {
    // Database logging implementation
  }
```

```
  @Override
  public void logError(String error) {
    // Error logging implementation
  }
}

class OrderService {
  private final NotificationService notificationService;
  private final LoggingService loggingService;
  private final InventoryService inventoryService;
  // Constructor injection of dependencies
  public OrderService(NotificationService notificationService,
      LoggingService loggingService, InventoryService inventoryService) {
    this.notificationService = notificationService;
    this.loggingService = loggingService;
    this.inventoryService = inventoryService;
  }

  public void placeOrder(Order order) {
    try {
      // Check inventory
      if (inventoryService.checkAvailability(order.getProduct())) {
        // Process order
        inventoryService.updateStock(order);
        // Send notification
        notificationService.sendNotification(
            "Order #" + order.getId() + " placed successfully");
        // Log success
        loggingService.logMessage(
            "Order processed successfully: " + order.getId());
      }
    } catch (Exception e) {
      loggingService.logError(
          "Error processing order: " + order.getId() + " - " +
e.getMessage());
      throw e;
    }
  }
```

```
}

// Usage with dependency injection
NotificationService emailNotifier = new EmailNotifier();
LoggingService logger = new DatabaseLogger();
InventoryService inventory = new WarehouseInventoryService();
OrderService orderService = new OrderService(emailNotifier, logger,
inventory);
```

📖 **Explanation:**

In the improved design, we introduce interfaces for the notification, logging, and inventory services:

1. NotificationService Interface: Defines the sendNotification() method.
2. LoggingService Interface: Defines the logMessage() and logError() methods.
3. InventoryService Interface: Defines the updateStock() and checkAvailability() methods.

By using these interfaces, the OrderService class depends on abstractions rather than concrete implementations.

💥**This design offers several benefits:**

1. Flexibility: The system can easily accommodate new notification methods, logging mechanisms, or inventory systems without modifying existing code.
2. Testability: Dependencies can be easily mocked for unit testing.
3. Maintainability: Each component has a single responsibility and can be modified independently.
4. Scalability: New implementations can be added without affecting existing code.
5. Configuration Flexibility: Different implementations can be injected based on runtime conditions or configuration.

DRY - Don’t Repeat Yourself

DRY stands for Don’t Repeat Yourself, and adhering to this principle can significantly improve code quality and reduce redundancy.

Don't Repeat Yourself (DRY) is a software development principle that encourages developers to avoid duplicating code in a system. The main idea behind DRY is to reduce redundancy and promote efficiency by ensuring that a particular piece of knowledge or logic exists in only one place within a codebase.
When developers adhere to the DRY principle, they aim to create reusable components, functions, or modules that can be utilized in various parts of the codebase. This not only makes the code more maintainable but also minimizes the chances of errors since changes or updates only need to be made in one location.

🗝️ Key Features of The Dry Principle :

The key features of the Don't Repeat Yourself (DRY) principle in software development include:

1. Code Reusability:

DRY encourages developers to write code in a way that minimizes redundancy. Instead of duplicating code, developers should create reusable components, functions, or modules that can be shared and applied in multiple parts of the codebase.

2. Maintenance and Updates:

By adhering to DRY, developers reduce the likelihood of errors and bugs that can arise from inconsistent updates. Since a particular piece of logic or knowledge exists in only one place, any changes or enhancements can be made in a centralized location, making maintenance more efficient.

3. Readability:

DRY contributes to code readability by eliminating unnecessary repetition. When developers follow the principle, it becomes easier for others (or even themselves) to understand and navigate the codebase since there are fewer instances of similar or identical code scattered throughout.

4. Consistency:

DRY promotes consistency in the codebase. When a specific functionality is encapsulated in a single location, it ensures that all instances of that functionality behave consistently. This is crucial for creating reliable and predictable software.

5. Reduced Development Time:

By reusing code instead of rewriting it, developers can significantly reduce the time and effort required for development. This is particularly valuable when building large and complex software systems, as it streamlines the development process.

6. Facilitates Collaboration:

DRY enhances collaboration among team members. When code is modular and reusable, it becomes easier for multiple developers to work on different parts of the system without interfering with each other. Each developer can focus on a specific component or module without duplicating efforts.

7. Avoidance of Copy-Paste Errors:

Copying and pasting code can introduce errors, especially if changes are made inconsistently across duplicated sections. DRY minimizes the need for copy-
pasting by encouraging the creation of reusable units of code, reducing the risk of introducing errors.

8. Testability:

Reusable and modular code is often easier to test since specific functionalities are encapsulated in distinct units. This makes it simpler to write unit tests and ensure that changes do not inadvertently affect unrelated parts of the system.

How to Implement the DRY Principle :

1. Use Functions or Methods:

○ Encapsulate repetitive code into reusable functions or methods.

Example :

Java

```
public
class NumberSwapper {
  // Non-DRY approach - repeating swap logic multiple places
 public
  void processNumbersNonDry() {
    int a = 5;
    int b = 10;
    // Swapping values here
    int temp = a;
    a = b;
    b = temp;
    // Later in the code, need to swap different numbers
    int x = 20;
    int y = 30;
    // Repeating the same swap logic
    temp = x;
    x = y;
    y = temp;
  }

  // DRY approach - creating a reusable swap method
 public
  void swap(int[] numbers) {
    if (numbers.length >= 2) {
      int temp = numbers[0];
      numbers[0] = numbers[1];
      numbers[1] = temp;
    }
  }

  // Example usage
 public
  static void main(String[] args) {
    NumberSwapper swapper = new NumberSwapper();
    int[] numbers = {5, 10};
    System.out.println("Before swap: " + numbers[0] + ", " + numbers[1]);
    swapper.swap(numbers);
    System.out.println("After swap: " + numbers[0] + ", " + numbers[1]);
```

```
  }
}
```

2. Leverage Object-Oriented Principles:

○ Use inheritance, polymorphism, and interfaces to share behavior between classes.

Example :

🚨 DRY Violation Code :

```Java
// SubmitButton class with its own onClick() implementation
class SubmitButton {
  void onClick() { System.out.println("Form submitted."); }
}

// CancelButton class with its own onClick() implementation
class CancelButton {
  void onClick() { System.out.println("Action canceled."); }
}

public class Main {
 public
  static void main(String[] args) {
    SubmitButton submit = new SubmitButton();
    submit.onClick();  // Output: Form submitted.
    CancelButton cancel = new CancelButton();
    cancel.onClick();  // Output: Action canceled.
  }
}
```

In this implementation, we have separate classes (SubmitButton and CancelButton), each with its own onClick() method.

In this approach, if you introduce new buttons, you would need to repeat the onClick() implementation each time. This is a violation of the DRY principle, as the code would need to duplicate logic for every new button type. If the button logic were more complex, this could lead to increased maintenance, inconsistencies, and errors, as every time we add a new button, we must remember to write the same onClick() logic.

🌿 Adhering To DRY Code :

```Java
// Base class
abstract class Button {
  abstract void onClick();
}

// Subclass implementing specific behavior
class SubmitButton extends Button {
  @Override void onClick() {
    System.out.println("Form submitted.");
  }
}

// Subclass implementing different behavior
class CancelButton extends Button {
  @Override void onClick() {
    System.out.println("Action canceled.");
  }
}

public class Main {
 public
  static void main(String[] args) {
    Button submit = new SubmitButton();
    submit.onClick();  // Output: Form submitted.
    Button cancel = new CancelButton();
    cancel.onClick();  // Output: Action canceled.
  }
}
```

In this approach, if you introduce new buttons, you do not need to repeat the onClick() implementation each time. The code would simply need to override the onClick() method of the abstract class and implement its own logic for each new button type. This ensures that the common behavior is defined in the abstract class, while the specific behavior for each button type is implemented in the subclasses.

1. Create Reusable Components:

○ In Java, reusable components are often created as methods, classes, or utility libraries to avoid duplicating similar logic or UI code.

Example :

```Java
// Reusable method for button rendering
public
class Button {
 private
  String label;
 public
  Button(String label) { this.label = label; }
 public
  void render() { System.out.println("Rendering button: " + label); }
}

public class Main {
 public
  static void main(String[] args) {
    Button submitButton = new Button("Submit");
    submitButton.render();  // Output: Rendering button: Submit
    Button cancelButton = new Button("Cancel");
    cancelButton.render();  // Output: Rendering button: Cancel
  }
}
```

2. Use Constants and Configuration Files:

○ Avoid hardcoding values by defining them in a single location.

Example :

```Java
#Before
public
class Main {
 public
  static void main(String[] args) {
    System.out.println("Connecting to http://example.com");
  }
```

```
}
#After DRY
// Constants class
public class Config {
 public
  static final String BASE_URL = "http://example.com";
}

// Main class
public class Main {
 public
  static void main(String[] args) {
    System.out.println(
        "Connecting to " +
        Config.BASE_URL);  // Output: Connecting to http://example.com
  }
}
```

Advantages and Disadvantages of Don't Repeat Yourself (DRY) :

📈 Advantages:

1. Efficiency:
○ Reduces the amount of code written, saving development time.

2. Maintainability:
○ Changes in logic or functionality only need to be applied once, reducing the risk of introducing errors.

3. Scalability:
○ Modular and reusable code makes it easier to extend the application.

4. Consistency:
○ Ensures uniform behavior across the application.

5. Collaboration:
○ Clean, organized code improves teamwork and reduces onboarding time for new developers.

📉 Disadvantages:

1. Over-Abstraction Risks:
○ Too much abstraction can make code harder to read and debug.

2. Initial Time Investment:
○ Writing reusable code often requires more upfront planning and effort.

3. Misuse:
○ Applying DRY inappropriately to unrelated functionalities can lead to tight coupling and reduced flexibility.

4. Complex Refactoring:
○ Refactoring legacy code to adhere to DRY can be time-consuming and error-prone.

KISS - Keep It Simple and Stupid

KISS, an acronym for Keep It Simple, Stupid, emphasizes the importance of simplicity in design and implementation. Avoid unnecessary complexity to create solutions that are both efficient and maintainable. The KISS Principle asserts that systems and solutions should be as simple as possible without compromising functionality.

Example of Bad Code vs. KISS-Compliant Code :

🚨 Bad Code:

The following code is a poorly written example of calculating the factorial of a number. It overcomplicates the logic and lacks readability.

```Java
// Bad Code: Overcomplicated, lacks clarity, and violates KISS
public class FactorialCalculator {
  public static int factorial(int n) {
    if (n == 0)
      return 1; // Base case
    int fact = 1;
    for (int i = 1; i <= n; i++) {
      int temp = 1; // Temporary variable to store intermediate results
      for (int j = 1; j <= i; j++) {
        temp *= j; // Multiplying repeatedly in nested loops
      }
      fact = temp; // Reassigning fact unnecessarily
    }
    return fact;
  }

  public static void main(String[] args) {
    int result = factorial(5);
    System.out.println("Factorial: " + result); // Output: Factorial: 120
  }
}
```

🌿Improved Code (Follows KISS Principle):

```Java
// KISS-Compliant Code: Simple, clear, and efficient
public class FactorialCalculator {
  public static int factorial(int n) {
    int fact = 1;
    for (int i = 1; i <= n; i++) {
      fact *= i; // Directly calculating factorial in one loop
    }
    return fact;
  }

  public static void main(String[] args) {
    int result = factorial(5);
    System.out.println("Factorial: " + result); // Output: Factorial: 120
  }
}
```

💭 Key Features of The KISS Principle :

The key features of the Keep It Simple, Stupid KISS principle in software development include:

1. Improved Readability: Simple code is easier to read and understand, even for developers who are new to the project.
2. Ease of Maintenance: Reducing complexity makes it easier to debug, test, and enhance functionality over time.
3. Lower Risk of Errors: Complex code often introduces edge cases and hidden bugs. Simplicity minimizes these risks.
4. Faster Development: Simpler designs and implementations take less time to develop and review.
5. Better Collaboration: Code that's easy to understand facilitates smoother collaboration between team members.

🧩 How to Implement the KISS Principle :

1. Break Down Problems: Divide large problems into smaller, more manageable parts. This reduces complexity and makes individual components easier to understand.
2. Avoid Over-engineering: Don't add features or functionality that aren't currently required. Focus on solving the problem at hand.
3. Use Clear Naming Conventions: Choose meaningful names for variables, functions, and classes to make code self-explanatory.

Example :

```
# Avoid
int x = 10
int y = x * 10

# Better
int base_price = 10
int total_price = base_price * 10
```

4. Leverage Established Design Patterns: Follow widely accepted design patterns like Factory , Singleton , Strategy, Observer etc. and best practices to create predictable and understandable solutions.

5. Write Modular Code: Break code into small, single-purpose functions or modules. This adheres to the Single Responsibility Principle and keeps each piece of code focused and simple.

Example :

🚨 Bad Code (Violates KISS):

Java

```
// Bad Code: Process order logic is combined into a single function
public class OrderProcessor {
  public static double processOrder(Item[] order, double taxRate) {
    double total = 0;
    for (Item item : order) {
      total += item.price * item.quantity; // Calculate item totals
    }
    total += total * taxRate; // Add tax
    return total; // Return final total
  }
}
```

🌿 Improved Code (Follows KISS):

Java

```
// KISS-Compliant Code: Breaking down the logic into reusable methods
class Item {
  double price;
  int quantity;
```

```
  Item(double price, int quantity) {
    this.price = price;
    this.quantity = quantity;
  }
}

public class OrderProcessor {
  public static double calculateSubtotal(Item[] order) {
    double subtotal = 0;
    for (Item item : order) {
      subtotal += item.price * item.quantity; // Calculate subtotal
    }
    return subtotal;
  }

  public static double calculateTotal(double subtotal, double taxRate) {
    return subtotal + subtotal * taxRate; // Add tax to subtotal
  }

  public static void main(String[] args) {
    Item[] order = {
        new Item(100, 2), // Item 1: Price = 100, Quantity = 2
        new Item(50, 3) // Item 2: Price = 50, Quantity = 3
    };
    double taxRate = 0.1; // 10% tax
    double subtotal = calculateSubtotal(order);
    double total = calculateTotal(subtotal, taxRate);
    System.out.println("Subtotal: " + subtotal); // Output: Subtotal: 350.0
    System.out.println("Total: " + total); // Output: Total: 385.0
  }
}
```

Advantages and Disadvantages of the KISS Principle :

📈 Advantages:

1. Enhanced Readability: Simple code is easier for developers to read, understand, and review, even if they are new to the project.
2. Faster Debugging: Reducing complexity makes it easier to identify and resolve bugs or issues.

3. Improved Collaboration: A simpler codebase allows team members to work together more effectively without unnecessary confusion.

4. Reduced Maintenance Costs: Simplified systems are easier to maintain, requiring less time and effort to implement changes or updates.

5. Quicker Development: With fewer moving parts and straightforward designs, development processes become more efficient.

📉 Disadvantages:

1. Limited Flexibility Keeping things overly simple may result in designs that cannot easily accommodate future changes or scalability.
2. Potential Oversimplification: Striving for simplicity can sometimes lead to missing critical edge cases or ignoring valid requirements.
3. Misinterpretation of Simplicity: Developers might prioritize minimal lines of code over clarity, resulting in compact but unreadable solutions.
4. Resistance to Innovation: Adhering strictly to simplicity may discourage the use of advanced techniques or frameworks that could optimize performance.

YAGNI - You Aren’t Gonna Need It

YAGNI is a principle in software development that suggests developers should only implement features that are necessary for the current requirements and not add any additional functionality that might be needed in the future. This principle is based on the idea that adding unnecessary features can lead to increased complexity, longer development times, and potentially more bugs.

Example :

Suppose you're in an interview, and the interviewer asks you to design a PaymentProcessor class. The requirements are simple:

• The system should only support debit and credit card payments.

• The interviewer stresses that the focus is on meeting current requirements without unnecessary complexity.

However, instead of sticking to the given requirements, you decide to implement support for PayPal and cryptocurrency payments, assuming they might be needed in the future. While this may seem proactive, it violates the YAGNI principle and can hurt your chances in the interview because:

1. You're adding complexity that wasn't requested.
2. You're wasting time on features that aren't part of the problem statement.

Java

```
// Bad Code: Adds unnecessary payment methods not required by the
interviewer
class PaymentProcessor {
  private String paymentMethod;
  public PaymentProcessor(String paymentMethod) {
    this.paymentMethod = paymentMethod;
  }
  // Processes payment but includes logic for unsupported future payment
methods
  public void processPayment(double amount) {
    if (paymentMethod.equalsIgnoreCase("CreditCard")) {
      System.out.println(
          "Processing payment of $" + amount + " via Credit Card.");
```

```
    } else if (paymentMethod.equalsIgnoreCase("DebitCard")) {
      System.out.println(
          "Processing payment of $" + amount + " via Debit Card.");
    } else if (paymentMethod.equalsIgnoreCase("PayPal")) {
      // Unnecessary feature for future use
      System.out.println("Processing payment of $" + amount + " via
PayPal.");
    } else if (paymentMethod.equalsIgnoreCase("Crypto")) {
      // Unnecessary feature for future use
      System.out.println(
          "Processing payment of $" + amount + " via Cryptocurrency.");
    } else {
      System.out.println("Payment method not supported.");
    }
  }
}

public class Main {
  public static void main(String[] args) {
    // Interviewer's requirement: Only DebitCard and CreditCard payments
    PaymentProcessor processor = new PaymentProcessor("CreditCard");
    processor.processPayment(
        100); // Output: Processing payment of $100 via Credit Card.
    PaymentProcessor invalidProcessor = new PaymentProcessor("PayPal");
    invalidProcessor.processPayment(
        50); // Output: Processing payment of $50 via PayPal. (Not
required!)
  }
}
```

🧩 **Why This Approach Fails in an Interview:**

1. Doesn't Follow Requirements: The interviewer only asked for debit and credit card support, but the code includes PayPal and cryptocurrency logic unnecessarily.
2. Wastes Time: During a time-sensitive interview, implementing features beyond the scope is inefficient.
3. Adds Complexity: The code becomes harder to read and maintain due to additional, irrelevant logic.

🌟 Good Code: Adheres to YAGNI in an Interview

The following code focuses strictly on debit and credit card payments, as per the requirements provided by the interviewer.

Java

```
// Bad Code: Adds unnecessary payment methods not required by the interviewer
class PaymentProcessor {
  private String paymentMethod;
  public PaymentProcessor(String paymentMethod) {
    this.paymentMethod = paymentMethod;
  }

  // Processes payment but includes logic for unsupported future payment methods
  public void processPayment(double amount) {
    if (paymentMethod.equalsIgnoreCase("CreditCard")) {
      System.out.println(
          "Processing payment of $" + amount + " via Credit Card.");
    } else if (paymentMethod.equalsIgnoreCase("DebitCard")) {
      System.out.println(
          "Processing payment of $" + amount + " via Debit Card.");
    } else if (paymentMethod.equalsIgnoreCase("PayPal")) {
      // Unnecessary feature for future use
```

```
      System.out.println("Processing payment of $" + amount + " via
PayPal.");
    } else if (paymentMethod.equalsIgnoreCase("Crypto")) {
      // Unnecessary feature for future use
      System.out.println(
          "Processing payment of $" + amount + " via Cryptocurrency.");
    } else {
      System.out.println("Payment method not supported.");
    }
  }
}

public class Main {
  public static void main(String[] args) {
    // Interviewer's requirement: Only DebitCard and CreditCard payments
    PaymentProcessor processor = new PaymentProcessor("CreditCard");
    processor.processPayment(
        100); // Output: Processing payment of $100 via Credit Card.
    PaymentProcessor invalidProcessor = new PaymentProcessor("PayPal");
    invalidProcessor.processPayment(
        50); // Output: Processing payment of $50 via PayPal. (Not
required!)
  }
}
```

Why This Approach Succeeds in an Interview:

1. Fulfills Requirements: The solution supports only debit and credit card payments, as requested by the interviewer.
2. Focuses on Simplicity: The logic is clear, concise, and avoids unnecessary features.
3. Demonstrates Understanding of YAGNI: By adhering to the given requirements, you show that you can prioritize effectively and avoid overengineering.

💭 Key Features of The YAGNI Principle :

The key features of the You Aren't Gonna Need It (YAGNI) principle in software development include:

1. Prevents Overengineering:

Overengineering occurs when developers anticipate future requirements and build complex systems to accommodate them. This often leads to increased codebase complexity and maintenance challenges. YAGNI helps avoid this by promoting simplicity.

2. Saves Time and Resources:

Implementing unnecessary features consumes valuable time, effort, and budget. By adhering to YAGNI, teams can allocate resources more effectively to deliver higher-priority tasks.

3. Improves Code Maintainability:

Smaller, focused codebases are easier to understand and maintain. Avoiding unused or speculative code reduces the risk of introducing bugs and technical debt.

4. Aligns with Agile Principles:

Agile development emphasizes iterative progress and responding to change. YAGNI aligns perfectly with these values by ensuring that only features needed for the current iteration are developed.

🤔 How to Implement the YAGNI Principle :

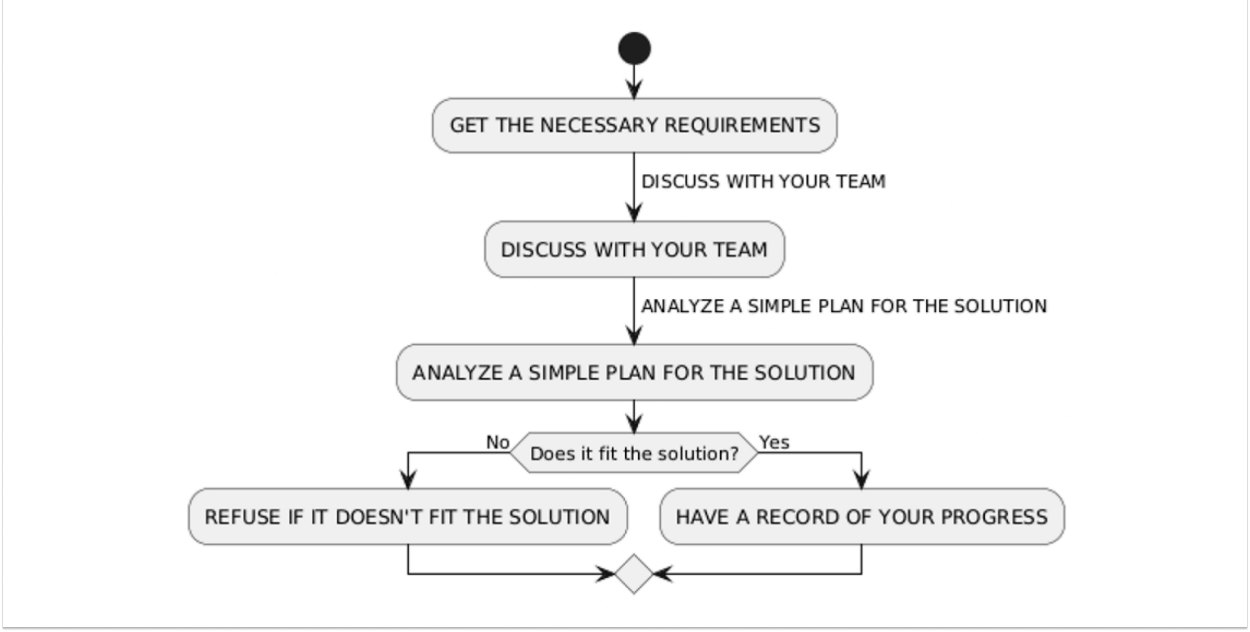

1. Get the Necessary Requirements : All the things your project needs and sort them into "must-haves" and "can wait." This helps you know exactly what to work on.
2. Discuss with Your Team : After that, it's time to talk with your team. Share your plans and goals with them. This makes sure everyone is on the same page and understands what needs to be done.
3. Analyze a Simple Plan for the Solution : Now, when it comes to planning the actual work, keep it simple. Break down your big goals into smaller tasks. This helps you avoid getting overwhelmed and ensures you're focusing on what really matters.
4. Refuse If It Doesn't Fit for the Solution : Sometimes, your team might come up with new ideas or want to add extra things. While these ideas might be cool, you've got to be ready to say "no" unless it's a tiny improvement.
5. Have a Record of Your Progress : Keep a record of what you've done. It's like keeping score in a game. This helps you see how far you've come and if you're heading in the right direction. Tools that help you manage this process are like scoreboards for developers, helping them stay on track and deliver what the customers really need.

Advantages and Disadvantages of YAGNI :

📈 Advantages:

1. Faster Development: By focusing only on what is needed at the moment, developers can avoid spending time on features that may never be used. This can lead to faster development cycles and more efficient use of resources.
2. Simplicity: Unnecessary features can add complexity to the codebase, making it harder to maintain and understand. YAGNI helps keep the codebase simple and focused, making it easier for developers to work with.
3. Cost Savings: By avoiding unnecessary features, developers can save time and resources that would otherwise be spent on implementing and maintaining those features. This can lead to cost savings for the organization
4. User Focus: YAGNI helps keep the focus on delivering value to the end-user. By only implementing features that are necessary for the user, developers can ensure that the software meets the user's needs and expectations.

📉 Disadvantages:

1. Incomplete or Inefficient Solutions: Implementing only the bare minimum functionality may result in incomplete or inefficient solutions that do not fully meet user needs or adhere to best practices. This can lead to technical debt and compromise the long-term maintainability of the software.
2. Difficulty in Estimation: Predicting future requirements accurately can be challenging, and developers may underestimate the effort required to implement new features or refactor existing code. This can lead to delays or unexpected complexities when new requirements emerge.
3. Increased Complexity in Refactoring: When future requirements do arise, the codebase may need significant refactoring to accommodate them. This can be more complex and time-consuming than initially implementing the features.
4. Team Coordination Issues: Team members might have different interpretations of what is “necessary,” leading to disagreements and potential delays in development.